

LUISA FERRARI

CURRICULUM VITAE

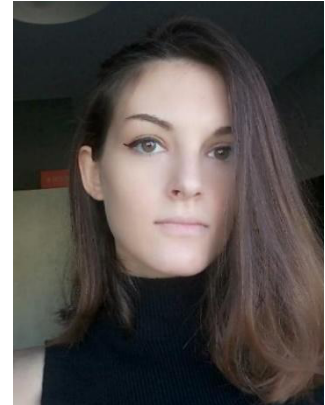

Personal Information

Phone Number	+39 338 929 2807
Date of Birth	21/07/1998
Citizenship	Italy
Email Address	luisa.ferrari5@unibo.it

Education

- | | |
|------------------------|--|
| Nov. 2021 – present | PhD Candidate in Statistical Sciences
Alma Mater Studiorum - University of Bologna, Italy
Research interests: Bayesian statistics, spatial statistics |
| Sept. 2020 – Oct. 2021 | Data Science (MSc)
University College London, UK - Department of Statistical Sciences
Distinction - MSc Prize: Outstanding Overall Performance |
| Sept. 2017 – Mar. 2020 | Economics and Management (BSc)
Università degli Studi di Milano, Italy
Final Grade: 110/110 cum Laude |

Publications

- | | |
|------|--|
| 2023 | Application of the hierarchical variance decomposition approach to an ecological case study with mixed effects.
Ferrari, L., Ventrucci M. & Laini, A. <i>Proceedings of the GRASPA 2023 Conference</i> , pp. 1-6. |
| 2023 | Pandemic Data Quality Modelling: A Bayesian Approach.
Ferrari, L., Manzi, G., Micheletti, A., Nicolussi, F., & Salini, S. <i>Book of Short papers - 11th International Conference IES 2023. Statistical Methods for Evaluation and Quality: Techniques, Technologies and Trends</i> , pp. 415-420. Edizioni Il Viandante. |
| 2022 | A Heavily Trained Time-Dependent SIRD Model for Local Covid-19 Data in Italy.
Ferrari, L., Gerardi, G., Manzi, G., Micheletti, A., Nicolussi, F., Biganzoli, E., & Salini, S. <i>COVid-19 Empirical Research (COVER)</i> (pp.19-24). Milano University Press.
https://doi.org/10.54103/milanoup.73.41 |
| 2021 | Modeling Provincial Covid-19 Epidemic Data Using an Adjusted Time-Dependent SIRD Model
Ferrari L, Gerardi G, Manzi G, Micheletti A, Nicolussi F, Biganzoli E, Salini S. <i>International Journal of Environmental Research and Public Health</i> . 2021; 18(12):6563.
https://doi.org/10.3390/ijerph18126563 |

Conference Participation

- | | |
|-----------------|--|
| 16-18 Dec. 2023 | Talk: Intuitive prior specification for spatio-temporal models in ecology
Ferrari, L., Ventrucci M. & Laini A.
CMStatistics 2023 - Berlin, Germany (online participation) |
| 10-11 July 2023 | Poster: Application of the hierarchical variance decomposition approach to an ecological case study with mixed effects.
Ferrari, L., Ventrucci M. & Laini A.
GRASPA 2023 - Palermo, Italy |

Further Activities

- | | |
|------------------|---|
| Sep. - Dec. 2023 | Visiting period at Brigham Young University
Funded by Marco Polo grant |
| 11-16 June 2023 | ABS Summer School: Bayesian Causal Inference (Prof. Fan Li)
DISIA, University of Firenze, Italy |
| Mar. - Jun. 2023 | Tutor in Statistics for the BSc in Economics of Tourism
University of Bologna, Italy |
| Apr. - May 2021 | Dissertation/Research Project Writing Course
Academic Communication Center, University College London, UK |
| Nov. - Dec. 2020 | Academic Writing Course
Academic Communication Center, University College London, UK |

Other Skills

- **English:** C2 (Cambridge CAE)
- **Italian:** mother tongue
- **Spanish:** B1 (Certificación DELE)
- **Russian:** A1
- **R:** Markdown, Shiny, plotly, tidyverse, INLA
- **Python**
- **OpenBugs**
- **LaTeX**

I authorise the use of my personal data in compliance with GDPR UE n. 2016/679